

'18 Due Date Assignment

(check them off as you complete them)

Name: \_\_\_\_\_ Per: \_\_\_\_\_

Thur 10/25 \_\_\_ Do WS 4.1 (#1-20)

•• Student Presentations Today ••

Fri 10/26 \_\_\_ Do WS 4.1 (#21-33)

^^ mole lab today ^^ (not in packet)

Mon 10/29 \_\_\_ Do WS 4.2

•• Student Presentations Today ••

Tue 10/30 <--> **Halloween Show Today** <-->

Wed 10/31 \_\_\_ Do WS 4.3

•• Student Presentations Today ••

Thur 11/1

~~~ **S'mores Lab Today** ~~~

•• Student Presentations Today ••

Fri 11/2 \_\_\_ Do WS 4.4

•• Student Presentations Today ••

Wed 11/7 \_\_\_ Do WS 4.5 (side 1 only)

•• Student Presentations Today ••

Thur 11/8 \_\_\_ Do WS 4.5 (side 2)

•• Bring Dry Erase Markers Today ••

•• Student Presentations Today ••

Fri 11/9 •• Bring Dry Erase Markers Today ••

•• Student Presentations Today ••

Mon 11/12 \_\_\_ Read "Evidence of Chemical Change" lab

•• Student Presentations Today ••

Tue 11/13 \_\_\_ Do WS 4.6

\_\_\_ finish chemical change lab

\_\_\_ Bring in 2 new clean shiny pennies

•• Student Presentations Today ••

Wed 11/14 \_\_\_ Read "Baking Soda Stoichiometry" Lab

Thur 11/15 \_\_\_ Turn-in Baking Soda Stoichiometry Lab

\_\_\_ finish Penny Lab in-class & keep in packet

\*\*\* Mustard Day \*\*\*

•• Student Presentations Today ••

Fri 11/16  $\Delta \cdot \Delta$  **Quiz Today**  $\Delta \cdot \Delta$

\_\_\_ Do WS 4.7

\_\_\_ Come to class with packets **ready to be turned in**, in the correct order (see below)

in your pocket folder (1/2 pt), with THIS PAGE as the cover page. Make sure grade report is stapled in your packet pocket folder for 1/2 point. Be sure packet is in proper order for 1/2 point.

# Packet 4 :

## **Stoichiometry &**

## **Chemical Reactions**



6.02 x 10<sup>23</sup>

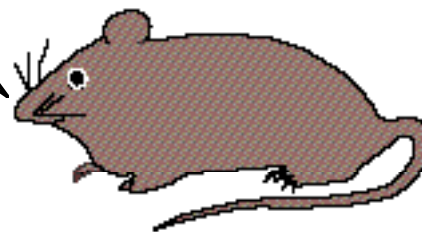

## **the MOLE**

(actually I'm a mouse - Mr. Anderson was too lazy to find a decent picture of a mole)



## *balancing equations*

packet order:  
- assignment sheet  
- WS 4.1 ~ 4.7  
- Penny lab



**please don't turn in  
old packets or non-  
relevant material (-1/2)**